

# ROAD CLOSURE \*UPDATED\* NOTICE- COVEY RUN

## Notice of 8-hour Road Closures (8am-4pm)

**Fri, March 1 (blue) and Tues, March 5 (red) (see map on back)**

*\*Project rescheduled from 2/26 and 2/27 due to weather\**

**\*Please check map on back. While your home may not be immediately affected by the road closures, it may affect traffic patterns getting in and out of your neighborhood.**

Whitaker Contracting Corp. will be applying one coat of high density mineral bond in the **Covey Run neighborhood scheduled for Friday, March 1, 2019 (blue phase) and Tuesday, March 5 (red phase)** (rescheduled due to weather). Please follow the instructions below and check map on back to ensure your safety and reduce the chances for project delays. Please check the website for schedule/notices @ [www.sterlinghillcdd.org](http://www.sterlinghillcdd.org)

- Do not walk or drive on your street while it is closed (see map on back to see when your section is closed)  
*Doing so can result in damage to the street and can delay the project.*
- Residents will not be able to move their vehicles out of their driveways when the streets are closed.
- Turn off all outside irrigation by 8 a.m. the day before the project begins.  
*Failure to do so can result in damage to street and can delay the project.*
- Ask landscapers and delivery companies to avoid the area on days that your street is scheduled for treatment.

Roads must be reopened before you can you drive, walk or have deliveries made on your treated street. This includes bicycles, skateboards, pedestrians, vehicles, animals, etc.

### Parking Information:

- All residents and guests of your home must park either in the driveway or on portions of the streets that are not closed during project hours.
- When parking on non-closed street portions, please park vehicles on one side of the road to allow room for emergency vehicles and traffic. **Please do not block driveways, fire hydrants, or park on the grass.**

### Frequently Asked Questions:

#### What happens if there is an emergency?

Emergency vehicles will be given full access to your neighborhood 24/7.

#### Why do I have to stay off the roads during street closures?

The treatment needs sufficient time to bond with the pavement. Walking or driving on the road during treatment will damage the road and delay the project.

#### What if I have special needs?

If you have any special needs or require accommodations during construction please contact project contractor Julie Conrad at 407.965.6249 OR [julieconrad@whitaker-contracting.com](mailto:julieconrad@whitaker-contracting.com)

#### What happens if the project is delayed due to weather?

Your scheduled date will be moved to a different day. New paper notices will be distributed to all affected residents. Always check the NEW notice for your rescheduled day. **Thank you for your patience and understanding.**

#### Project Contact:

Please contact us if you have any questions or special needs requests.

**Contractor: Julie Conrad, 407.965.6249, [julieconrad@whitaker-contracting.com](mailto:julieconrad@whitaker-contracting.com)**

# ROAD CLOSURE \*UPDATED\* NOTICE- COVEY RUN

Notice of 8-hour Road Closures (8am-4pm)

Fri, March 1 (blue) and Tues, March 5 (red) (see map below)

\*Project rescheduled from 2/26 and 2/27 due to weather\*

\*Please check map below. While your home may not be immediately affected by the road closures, it may affect traffic patterns getting in and out of your neighborhood.

Phase	Road Closed	Road Opened
Blue 8-hour closure	Friday, March 1 @ 8am (rescheduled from 2/26/19)	Friday, March 1 @ 4pm
Red 8-hour closure	Tuesday, March 5 @ 8am (rescheduled from 2/27/19)	Tuesday, March 5 @ 4pm

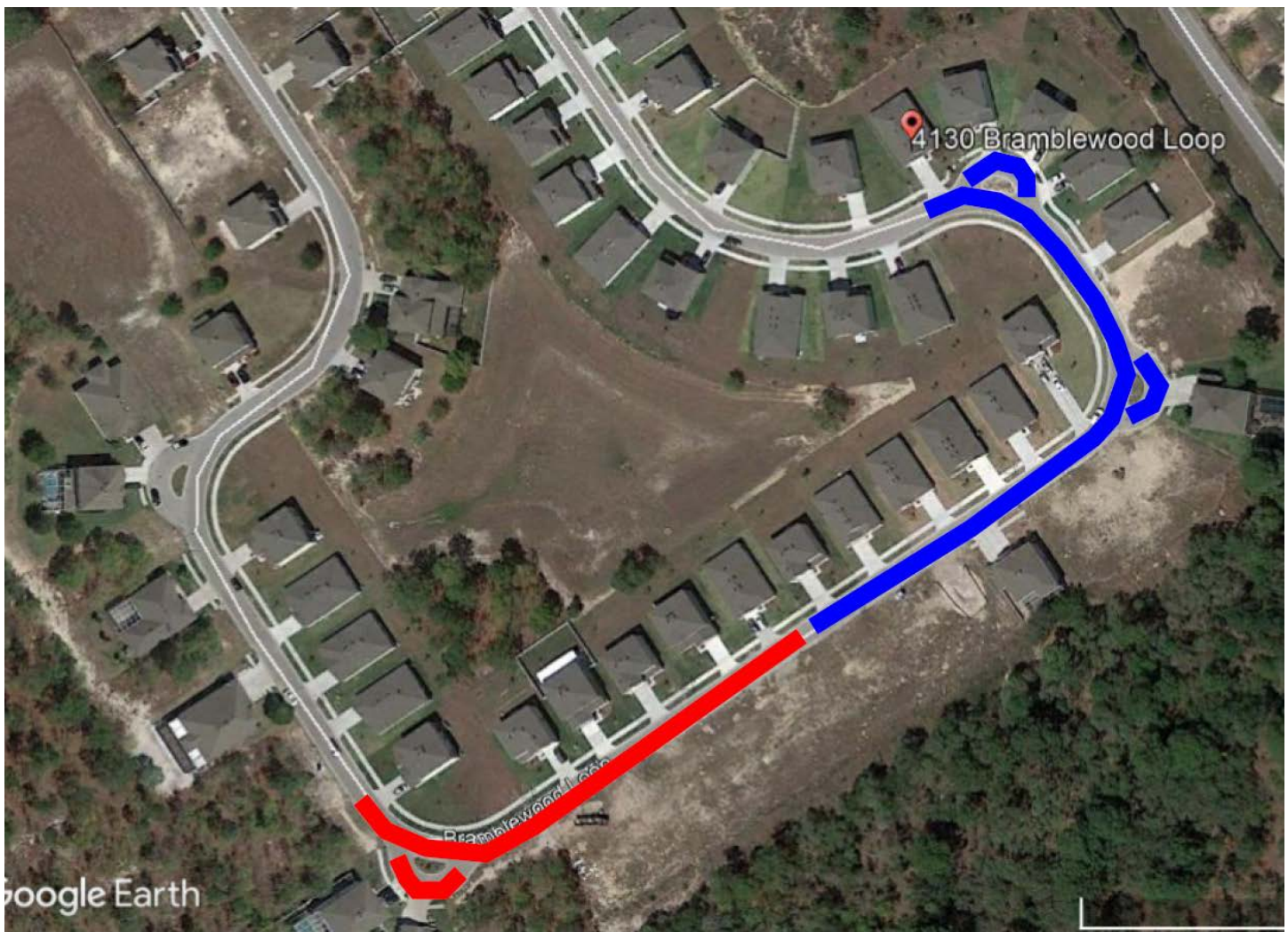

## What if I have special needs?

If you have any special needs or require accommodations during construction please contact project contractor Julie Conrad at 407.965.6249 OR [julieconrad@whitaker-contracting.com](mailto:julieconrad@whitaker-contracting.com)